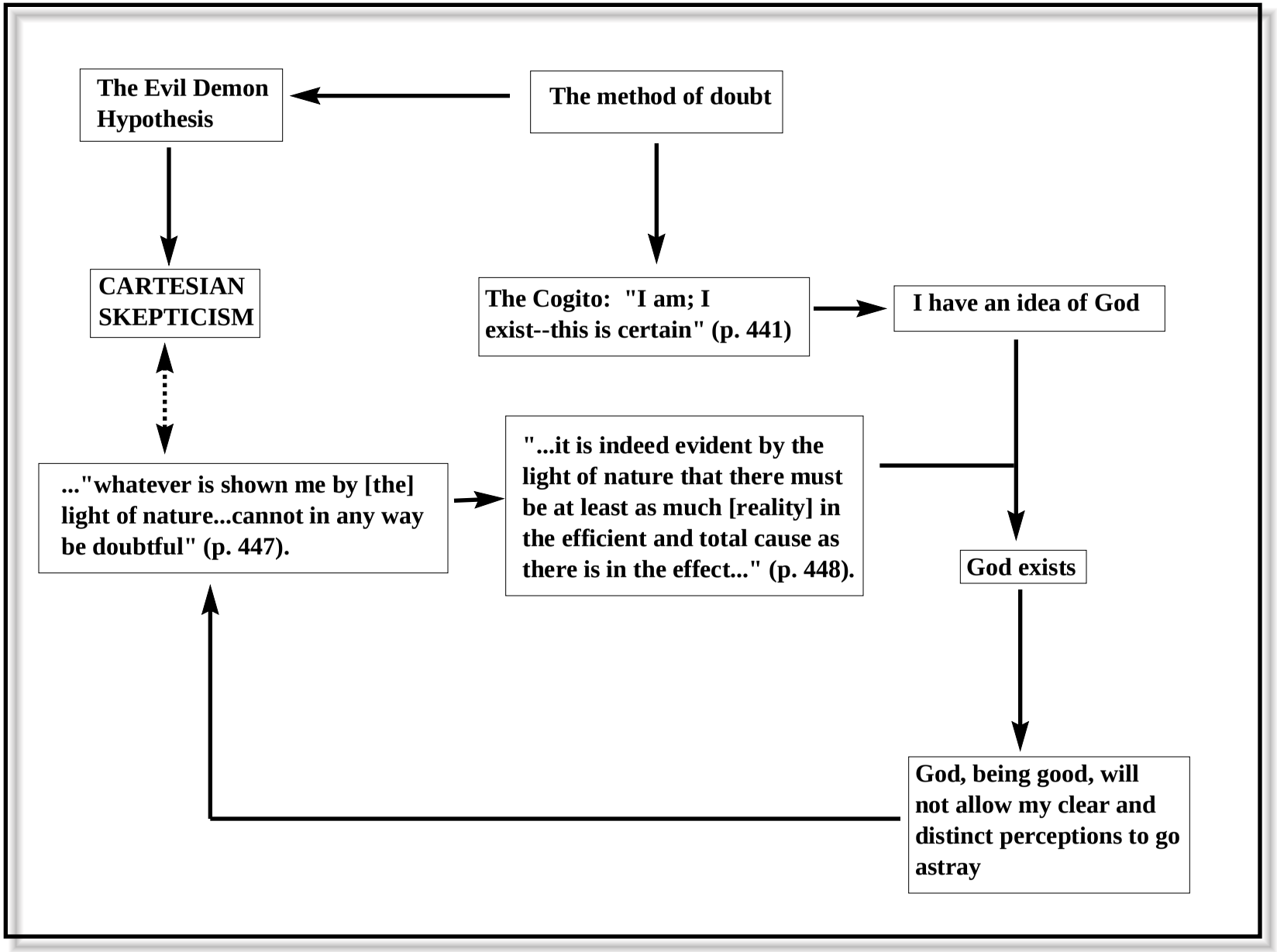
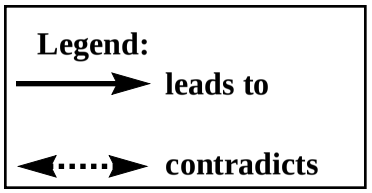
The Cartesian Circle